

FACTBIRD

Manufacturing Intelligence suite
for your shop floor operations.



Learn how hundreds of sites boosted
their productivity in just a few months.

Challenges on your shopfloor:

- Improving operational efficiency, reducing downtime and increasing productivity across sites
- Keeping operations running smoothly amid labor shortages and skill gaps
- Managing the growing burden of regulatory, compliance, and ESG requirements



Current solutions are insufficient:

Custom in-house systems

- High resource & maintenance burden
- Large investment & slow time-to-value
- Scalability & adaptability issues

Modifying existing system

- Fragmented data & low adoption
- Complex & costly customization
- Limited flexibility & scalability

Single functional software

- Narrow focus leaves pain points unaddressed
- Additional data silos & integration issues
- Tool overload & higher cumulative costs

Doing nothing

- Limits shop-floor visibility
- Persistent inefficiencies affect bottom line
- Stagnation pushes talent out

Factbird: your all-in-one Manufacturing Intelligence suite

Boost efficiency, reduce waste, and engage your workforce with a powerful suite that scales quickly and smoothly.

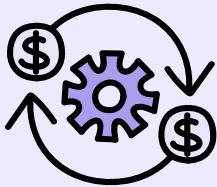

Quick time-to-value

Start seeing results in hours, not months. No disruption. No drawn-out deployments.



Lightweight suite

One platform that replaces complexity and scales with you.

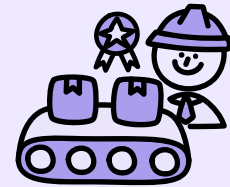

Shop floor expertise

Practical tools built for the shop floor, not just IT. Easy to learn, easier to use.

Within the first 90 days of using Factbird, on average, you'll see:

9-point
OEE uplift

19%
Productivity
increase

Production Insights: Understand what's happening and improve what matters

No more guessing or production in the dark – Factbird gives you immediate and detailed clarity, and shows you what to do to improve productivity across all your lines and sites.

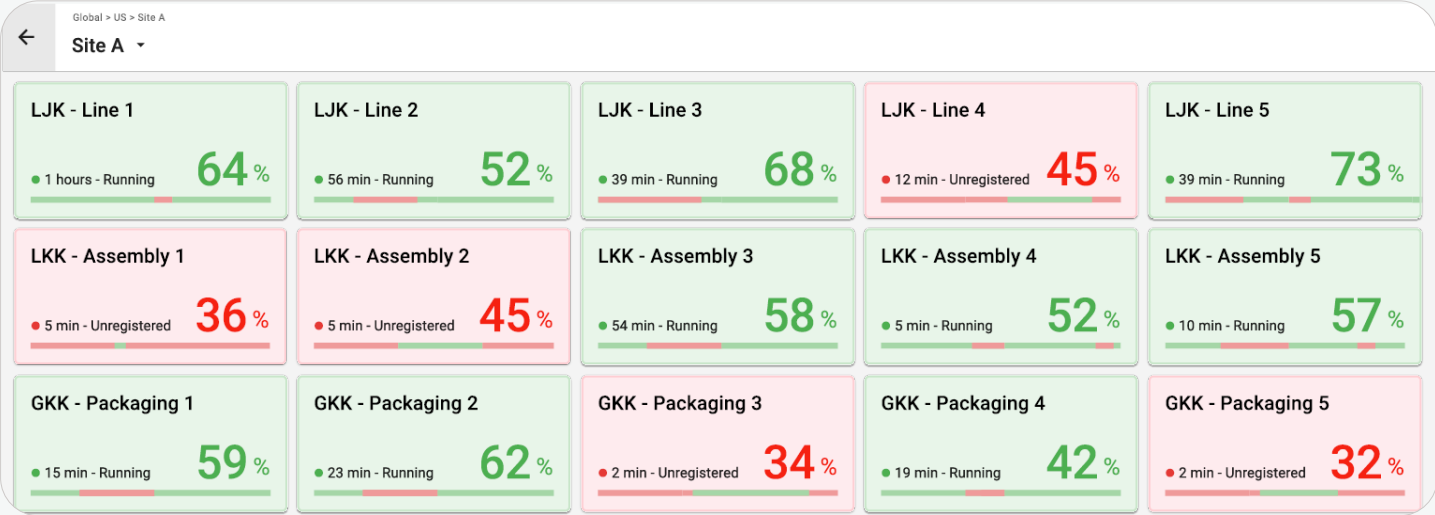

The Factory overview dashboard provides a comprehensive view of your manufacturing, from overall performance down to individual sites, lines, and assets.



Universal challenges:

- Poor shop floor visibility prevents effective decision-making
- Siloed systems and non-standardized data obscure comprehensive overview
- Costly to upgrade complex automation systems



Factbird delivers:

- Real-time analytics that clarify your OEE, downtime, scrap, and throughput
- Immediate data capture from multiple sources through PLCs, sensors, cameras
- Intuitive dashboards and reporting on one platform – from shop floor to top floor

Connected Operations: Standardize your shop floor operations and go paperless

No more paper, spreadsheets, or manual logging that slows down your operations. Digitalized SOPs, quality checks, and maintenance workflows empower your frontline and spark collaboration. Built-in e-signatures, audit trails, and access controls help you stay audit-ready without the admin burden.

Quality Check ×

📅 April 9, 2026 at 11:13 PM Pass ▾

Elements Intact

Bone

Horizontal Seal

Vertical Seal

Comment

Are all elements intact *

FAIL PASS

 **E-Signature**

John F Petersen
Employee ID: 1597
Reason: Activity submitted
Signed at: 4/9/2026, 11:13:14 PM

CLOSE EDIT

Digital quality checks with automated prompts standardize data logging and streamline time-consuming manual work on the shopfloor.



Universal challenges:

- Quality checks are time-consuming, prone to human error, and hard to document compliantly
- SOPs, forms, and checklists live scattered in too many places, making traceability nearly impossible
- Maintenance work orders are managed in a separate system or tracked manually



Factbird delivers:

- Digital SOPs, quality checks, and auto-triggered forms with built-in e-signatures and audit trails, all in one place
- Standardized, traceable workflows across shifts, teams, and the entire organization
- Maintenance support for all operations, in one user-friendly system

Knowledge Excellence: Build skills and drive continuous improvement

No more skill gaps from drawn-out onboardings and staff turnover. Find a systematic approach to workforce development and process improvement that ensures seamless operations with the right skills.

The screenshot displays a 'Skill Matrix' interface. At the top, there is a navigation bar with 'Learning' on the left and 'SKILL MATRIX', 'SKILLS', and 'LEARNING ACTIVITIES' on the right. Below the navigation bar, the title 'Skill Matrix' is shown on the left, and a '+ SKILL' button is on the right. A search bar labeled 'Skills' is positioned above the table. To the right of the search bar are filters for 'Location', 'Skill', and 'User', along with a 'FILTERS' button. The table itself has 11 columns representing different skills and 5 rows representing different users. Each cell in the table contains either a green checkmark (indicating proficiency) or an empty circle (indicating a skill gap).

	Good culture	Security	Raw material...	Filling station	Packaging stat...	Security	Raw material...	Filling station	Packaging stat...	Infeed calibration
John Michael	✓	✓	✓	✓	✓	✓	✓	✓		
Martin	✓	✓	✓	✓	✓	○				
Britt	✓	✓	✓	○	○					
Joey	✓	✓	✓							
Martin	✓	✓	○							

Skills management helps ensure the right skill profiles are available to run production and identifies gaps to support workforce development.



Universal challenges:

- Order fulfillment is jeopardized by workforce shortage and skill gaps
- Onboarding and upskilling depend on whiteboards and paperwork
- Lack of reliable continuous improvement tools and digitization



Factbird delivers:

- One digital system for structured onboarding and training
- Skills matrix based on actual team capabilities to help you plan
- Digital CI management supporting operational excellence in one platform

Use one suite to rapidly boost shop floor performance

Skills management and CI tools for engaging and retaining your workforce

Digital tools to replace paperwork and support compliant quality control and maintenance workflows

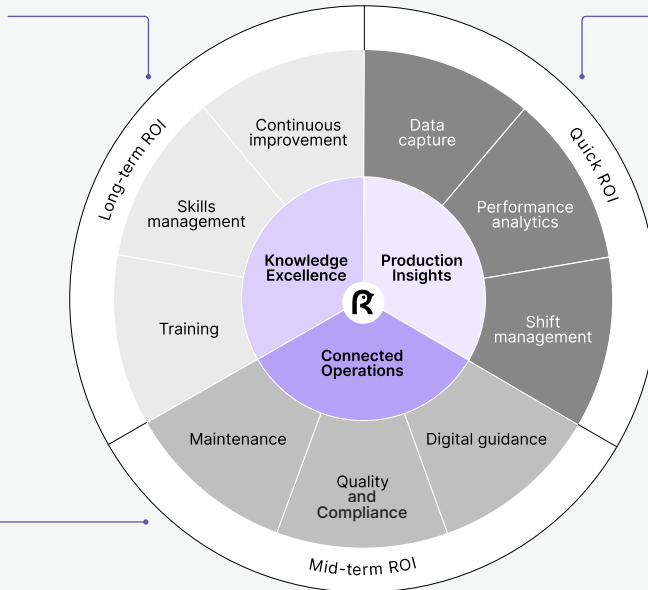

Real-time data, OEE tracking, and scheduling to cut downtime and improve efficiency

Immediate data capture with minimal disruption

Plug-and-play edge devices

Pre-configured IIoT devices and sensors to collect production data with no delay

Integrated data collection

Connecting your existing system stack (e.g., PLC, MES, ERP) to the cloud with minimal disruption

Your challenges

- Poor visibility
- Siloed systems
- Manual, paper-based processes
- Regulatory and compliance documentation burden
- Workforce engagement and skills gaps
- Knowledge drain

Factbird delivers

- Holistic, real-time visibility
- Actionable, data-driven insights
- Standardized, digitalized, and audit-ready operations
- Traceable, compliant quality workflows
- Structured workforce development
- Knowledge retention and utilization

Your results

- Improved profit margins
- Boosted throughput, OEE, and less downtime
- Reduced waste and scrap
- Faster, less stressful audit preparation
- Stronger frontline engagement and retention
- Faster onboarding and upskilling

“With Factbird, we’re analyzing and identifying where we’re losing efficiency. Having that insight and knowing exactly where to act is incredibly valuable – and Factbird provides that.”

Roberto Marquez, Plant Manager at Raymundo’s

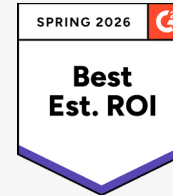

Trusted by manufacturing leaders:



Since 2016, we’ve been helping manufacturers increase their productivity and stay competitive in a rapidly evolving world. With our relevant background from shop floors, Factbird has become a trusted leader in Manufacturing Intelligence.

Get in touch with sales@factbird.com to learn more, or come visit factbird.com